

## SAMPLE CHECK

JAMES OR MARY MORRISON 9805 SHERIDAN LANE YOUR CITY, USA 01001	
PAY TO THE ORDER OF _____	
YOUR FINANCIAL INSTITUTION YOUR CITY, STATE 12345	
⑆123456789⑆	123456789⑆110

TRANSIT/ABA NO.

ACCOUNT NO.

### INSTRUCTIONS FOR COMPLETION OF AUTHORIZATION AGREEMENT

1. ACCOUNT TYPE: Check the appropriate box to indicate the type of account from which the funds will be withdrawn (debited). If you need assistance determining the type of account you have, contact the financial institution with which you have the account.
2. DEPOSITORY INFORMATION: Enter the name and address of the financial institution where you maintain the account that is to receive the withdrawal (debit).
3. DEPOSITORY TRANSIT/ABA NUMBER: If the account from which the withdrawal is to be made is a savings account, you will have to obtain this nine (9) digit number from your financial institution. If the account is a checking account, then this number can be found on one of your checks at the bottom left. (PLEASE SEE SAMPLE CHECK.)
4. ACCOUNT NUMBER: Enter the full account number for the account from which the funds are to be withdrawn. (SEE SAMPLE CHECK FOR THE LOCATION OF YOUR CHECKING ACCOUNT NUMBER.)
5. MEMBER INFORMATION AND SIGNATURE: Please print your full name, enter the current date and sign.



**CLAVERACK**  
**Rural Electric Cooperative, Inc.**

*"Powered by Excellence"*

32750 Route 6, Wysox, PA 18854  
1-800-326-9799  
www.claverack.com

## Claverack Rural Electric Cooperative, Inc.

### PAYMENT AUTOMATICALLY DRAFTED (PAiD) PLAN

Take the worry out of remembering to pay your electric bill or relying on the mail to arrive on time. Claverack's PAiD Plan offers you the easiest and most convenient way to pay your bill.

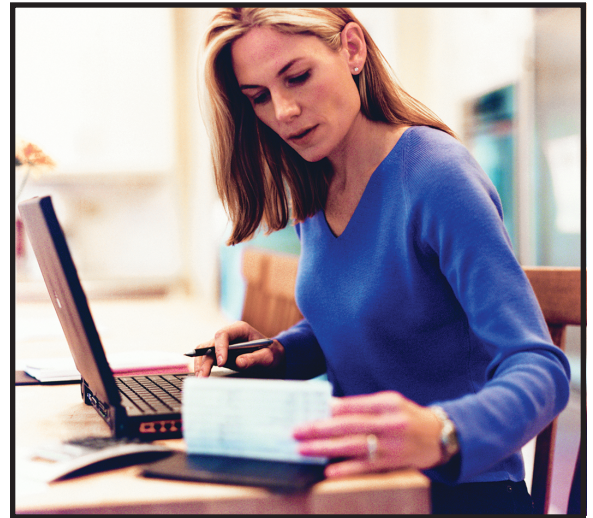

With the PAiD Plan, your bill is paid directly from your checking/savings account or your debit/credit card on the due date each month\*. There are no fees involved – it's completely free to our members!

\*Payments will be deducted from your account on the statement due date or the next business day if the statement due date falls on a weekend or holiday.